

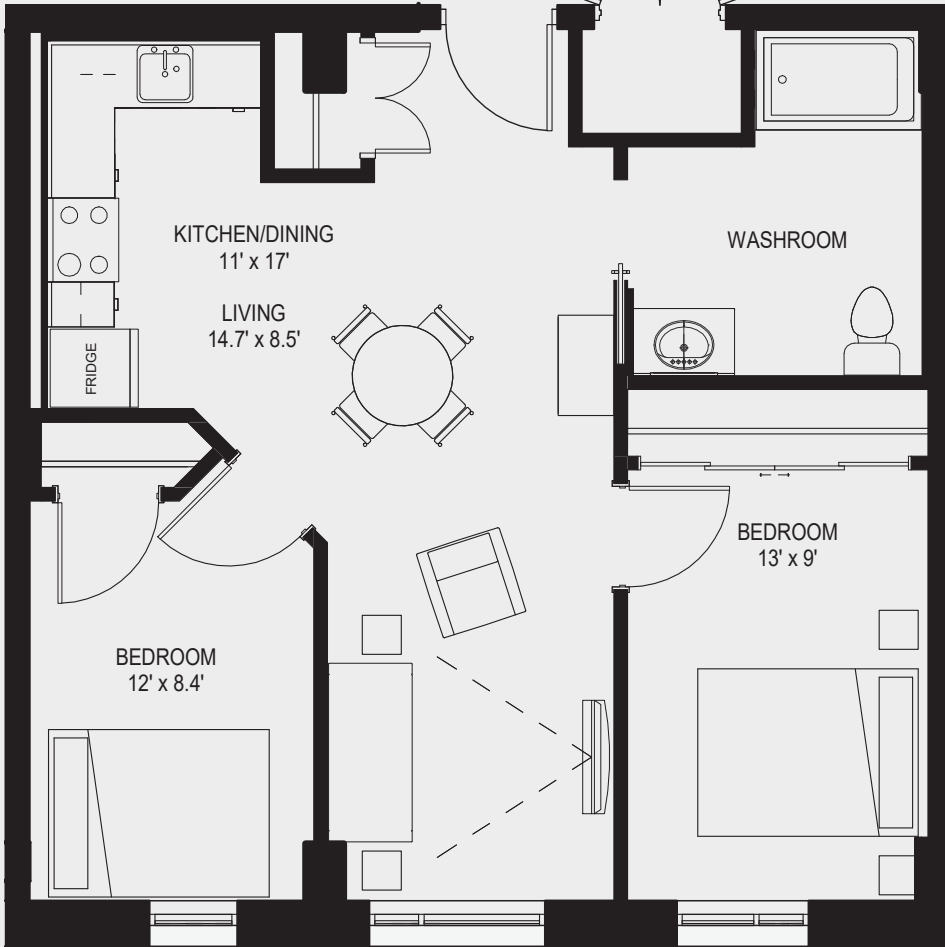

WELCOME HOME



**2 BEDROOM
TYPE A**

633 SQ.FT.

1380 HEMLOCK RD. (A)
THIS UNIT IS LOCATED ON FLOORS
2, 3, 4, 5, 6 AND 7

255 BARIELLE SNOW ST. (B)
THIS UNIT IS LOCATED ON FLOORS
1, 2, 3, 4, 5, 6 AND 7

All floor plans, specifications, and drawings are provided as general artist concepts, for information purposes only, and are subject to change without notice. They are not intended to be relied on for dimensions, materials, finishes, layout, appliances, or furniture placement. Homes are leased unfurnished.

LAST UPDATE: JUNE 2023

BUILDING A - 1380 HEMLOCK RD.

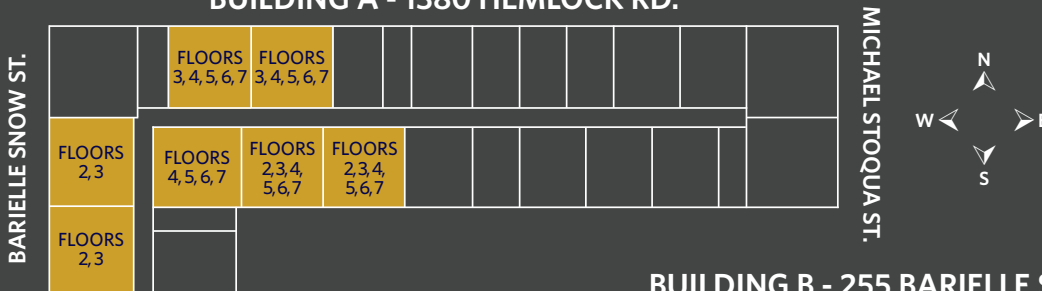

BUILDING B - 255 BARIELLE SNOW ST.

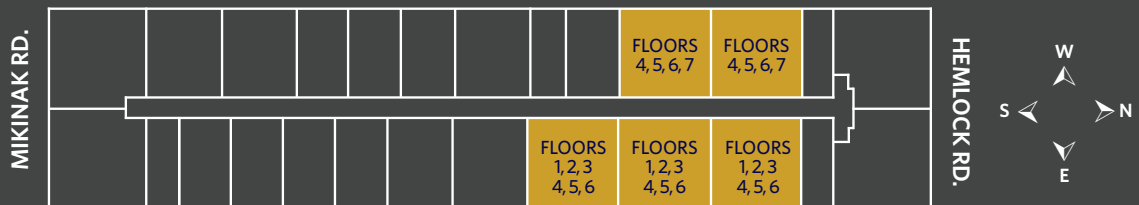

MICHAEL STOQUA ST.